

347

1 01 Animal Welfare FFL
1 : 50

- Key:
- Prefabricated dog kennels x 14
 - Prefabricated cattery units x 25
 - Prefabricated temporary and isolation dog kennels x 3
 - Covered and fenced in walkway area

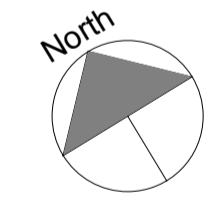
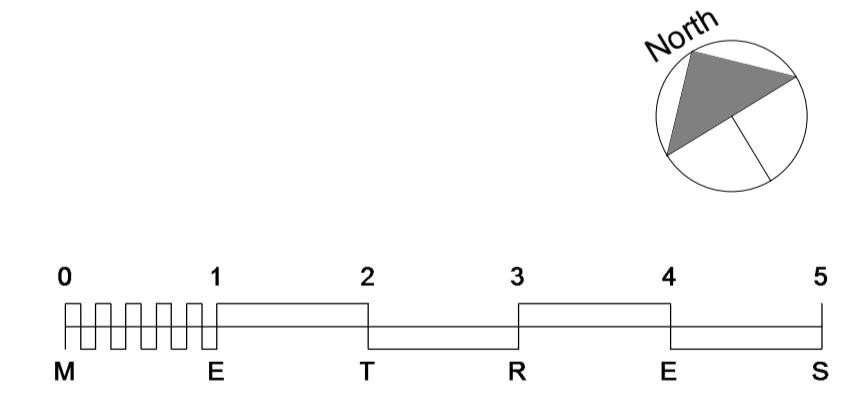
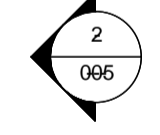

Rev	Date	Description

Drawing Status

PLANNING

Brighton & Hove City Council
Property & Design
Hove Town Hall, Norton Road
Hove, East Sussex, BN3 3BQ
Telephone 01273 290000

Project
**Animal Welfare Facility
Hangleton Bottom
Hangleton Link Road
Hove**

Title
Proposed Floor Plan

Drawn By CM	Checked By TF	Date 22/12/17
Project No. GEN 247	Scale 1 : 50 @ A1	Revision
Drawing No. 004		

This drawing should be read in conjunction with all other drawings. Do not scale. All dimensions must be site checked. Copyright © Brighton & Hove City Council.

